

Installation Manual

VW SHARAN 5DR
VW-SHAR-5-X



COMPONENTS INCLUDED



CL-M12 x 2



CL-P01 x 4



CL-P02 x 6



CL-W01 x 1



Installation

VW SHARAN 5DR
VW-SHAR-5-X

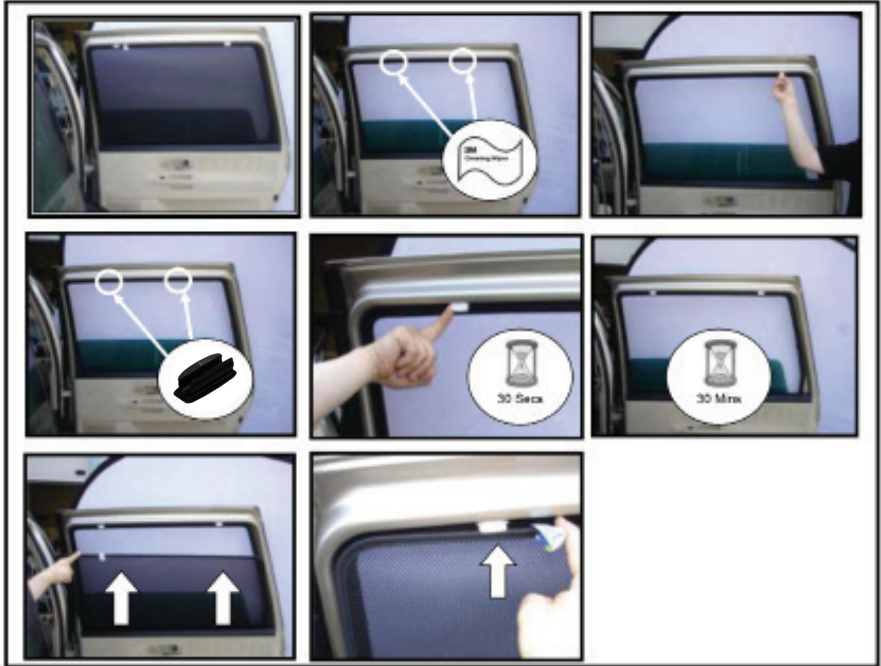

PLEASE NOTE : THE LEFT HAND SIDE TAILGATE SHADE AND THE RIGHT HAND SIDE TAILGATE SHADE ARE DIFFERENT SHAPES AND THEREFORE WILL ONLY FIT THEIR CORRESPONDING SIDE.

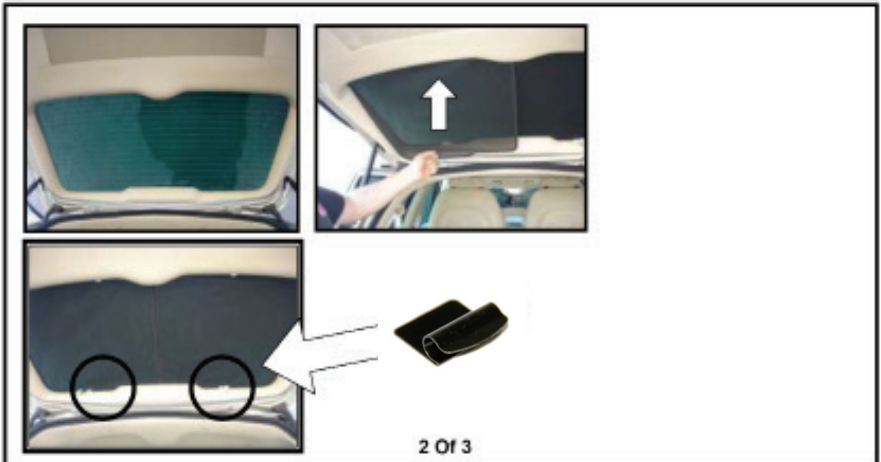

Installation

VW SHARAN 5DR
VW-SHAR-5-X



PLEASE NOTE : THE LEFT HAND SIDE PORTHOLE SHADE AND THE RIGHT HAND SIDE PORTHOLE SHADE ARE DIFFERENT SHAPES AND THEREFORE WILL ONLY FIT THEIR CORRESPONDING SIDE.

